

Safer and Greener Buildings Portfolio Market Engagement Survey

2 years ago

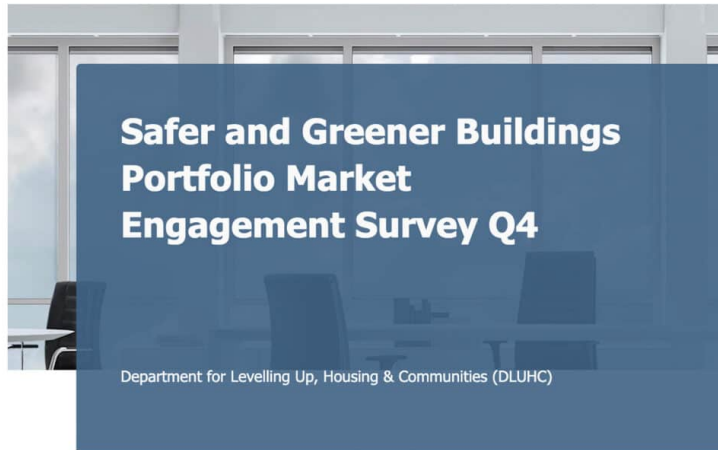

The [Department for Levelling Up, Housing and Communities \(DLUHC\)](#) is undertaking research to understand supply chain capacity and capability, constraints, and opportunities in the remediation sector.

This follows a similar survey completed back in Quarter 4 2022 which provided DLUHC with invaluable insights which they are now seeking to refresh.

The findings from the survey will help DLUHC to try to address any challenges facing the remediation sector to ensure successful delivery of the Safer and Greener Buildings Portfolio.

The survey can be found [here](#).

Closing date HAS BEEN EXTENDED TO 22 December 2023